

ELEVATION

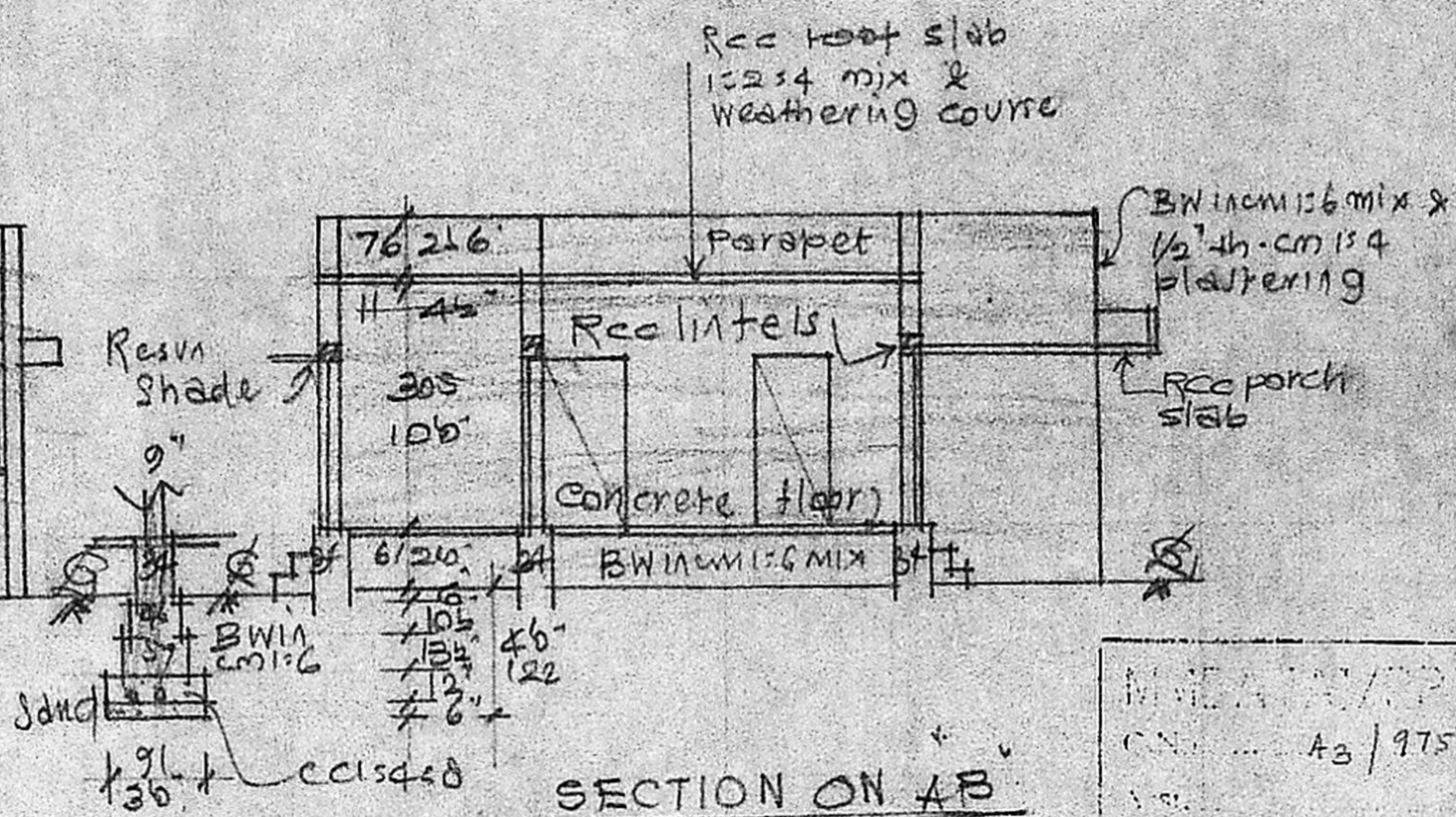

SECTION ON AB

| REFERENCE | | |
|--------------|-------------|-----------|
| D Door | 3'3" x 6'6" | 99 x 198 |
| DI " | 2'6" x 6'6" | 76 x 198 |
| W Window | 3'0" x 4'6" | 91 x 137 |
| WI " | 5'0" x 4'6" | 152 x 137 |
| V Ventilator | 3'6" x 2'6" | 91 x 61 |



KEY PLAN OF CHITTI BABU NAGAR (NTS)

Planning Permit No. A/1027/90.
APPROVED
 SUBJECT TO THE CONDITIONS IN THIS OFFICE LETTER.
 No. A3/9758/90 Date. 10-8-90
 o/p c. r. Vimala
 FOR MEMBER SECRETARY
 MADRAS METROPOLITAN
 DEVELOPMENT AUTHORITY
 MADRAS - 600 008.

MUNICIPALITY / ... /
 No. A3/9758/90
 ...
 ...
 ...
 ...

PLAN OF PRO: BUILDING AT PLOT NO. 8, OF CHITTI BABU NAGAR LAYOUT IN SURVEY NO. 241/3, OF 149, PALLIKARANAI VILLAGE, SAIDAPET TQ, CHENGLEPET DISTRICT, FOR MR. K. PURAI KALAN.

Scale: (1"=8'0") 1:100

| | |
|--------------|---------|
| Plot Area: | 2580 sq |
| Plinth Area: | 503 sq |
| Open space: | 2077 sq |

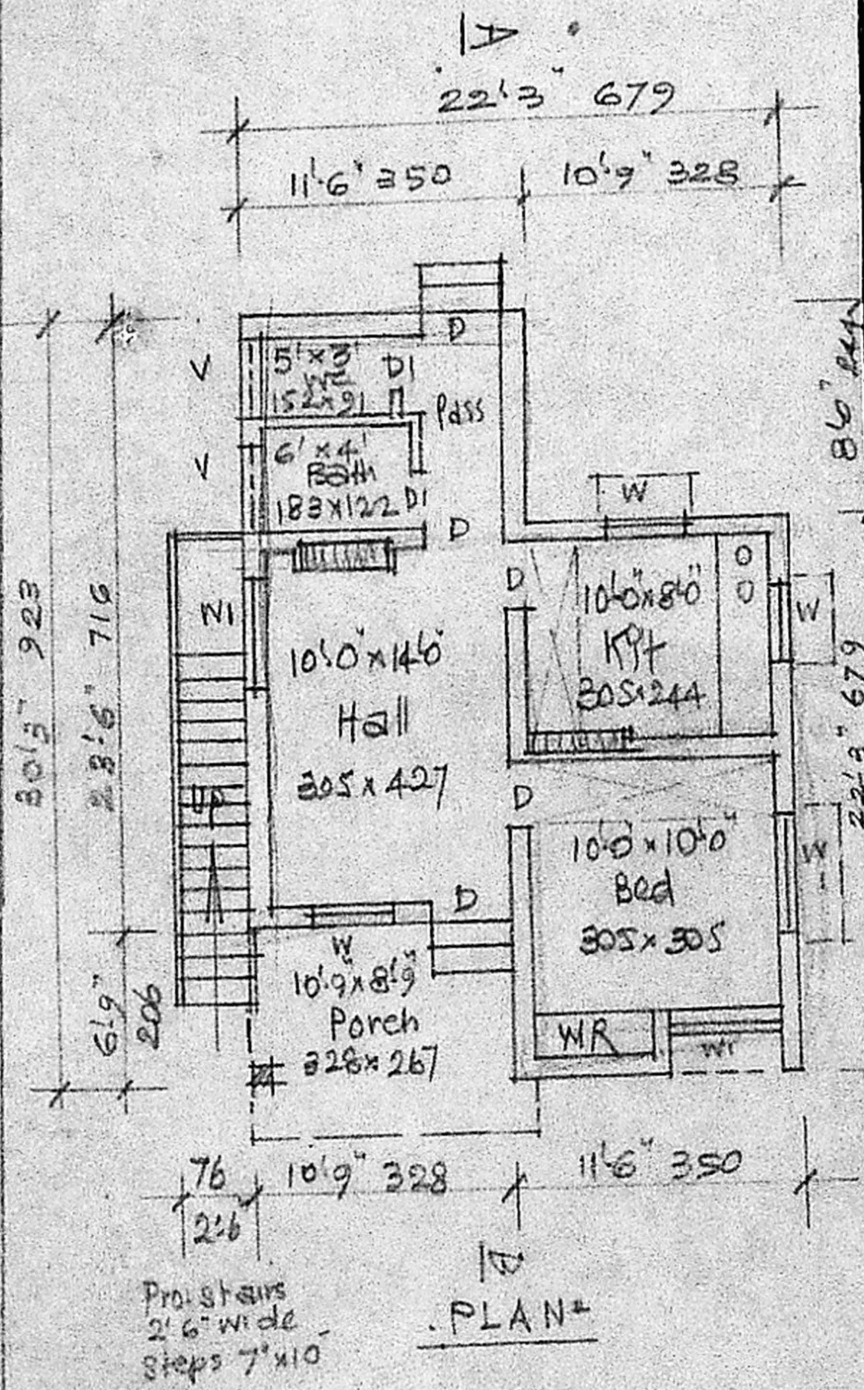

PLAN

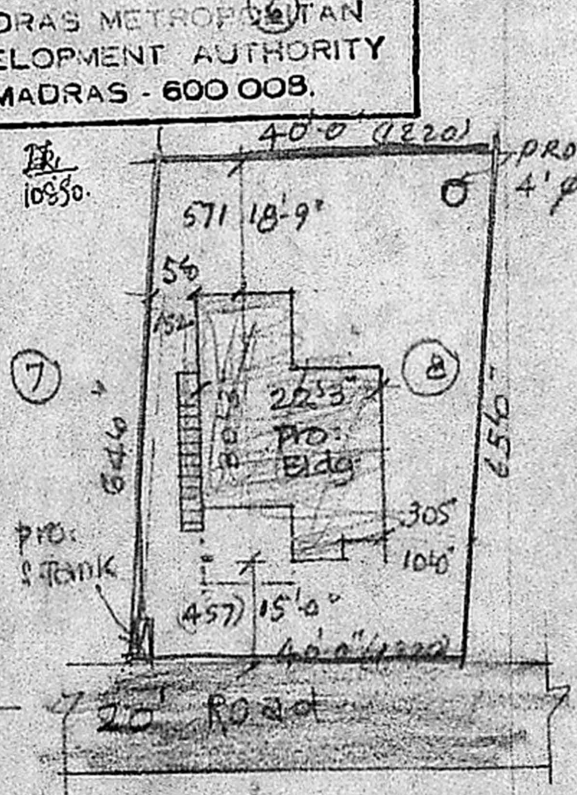

SITE PLAN
 Scale: (1"=24') 1:300

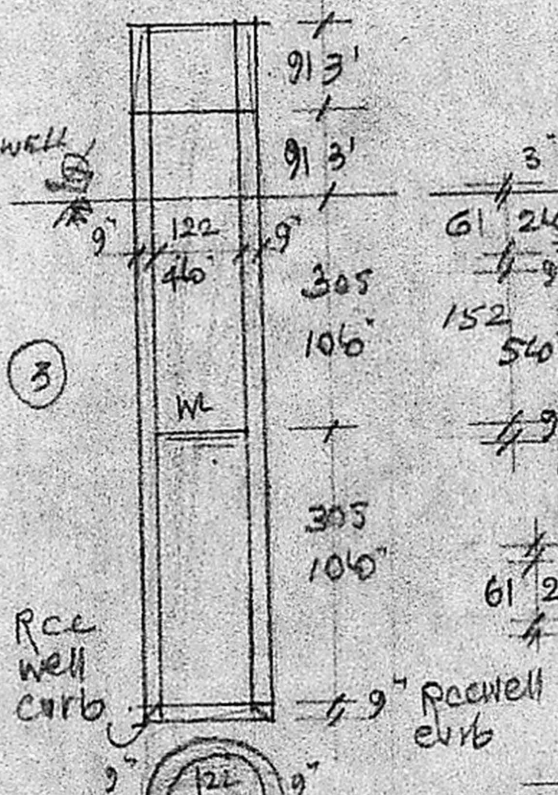

PLAN & SEC. OF WELL

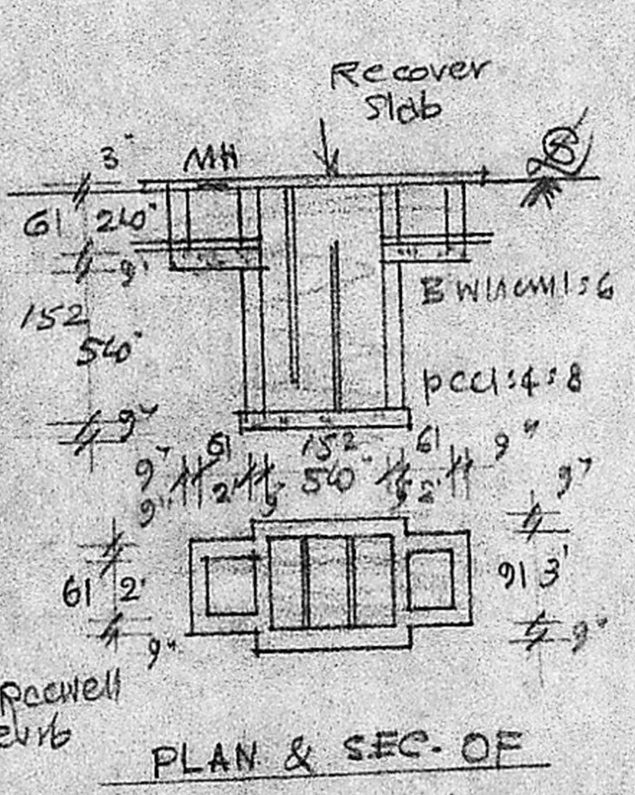

PLAN & SEC. OF SEP. TANK

OWNER K. Purai Kalan.

A. ARUNACHALAM, B.S.E.,
 CORPORATION LICENSED SURVEYOR
 ALANDUR, AMBATTUR, TOWNSHIP (L.S. No. 9)
 2, KALAIGAR KARUMARINCHI ROAD,
 SALIBRAMAM, MADRAS-35.

Engineer